

Jennings County Community Foundation

2013

Annual Report

*Joining hands
since 1994 to
make Jennings
County a
stronger
community*



A Message from the President and Executive Director



"How wonderful it is that nobody need wait a single moment before starting to improve the world." — Anne Frank

The words and wisdom of Anne Frank echo the philosophy at the heart of your Jennings County Community Foundation (JCCF) throughout its history and 2013 was no exception. The Foundation was very busy this year in large and small ways in improving our community and changing our world for the better. Some highlights of our work this year include three specific areas:

Youth Initiatives

3rd Annual Reach Conference- Led by the Women's Giving Circle and supported by the Foundation the Reach Conference brought together for a workshop day 102 high school young women who learned about secrets for creating successful and meaningful lives.

Education Summit- Focused on scholarships and the need for more graduates with higher skill levels, over 20 key education leaders met at the Foundation for a half-day "summit" to discuss the issues and opportunities surrounding our youth of today.

Youth Philanthropy (Giving) Group- Yet to be officially named, nine young people from Jennings County High School have begun a journey to create a permanent Youth Giving Group that will be out in our community "paying it forward" and seeking ways to improve the community in which they live. Sponsored and supported by the Foundation, watch for more from this group in 2014.

Fund Building and Grant Making

Classroom Grants- Again this year, classroom grants were available to teachers for classroom projects and more teachers than ever applied for grants.

Challenge Grants- 2013 was our sixth year for issuing to the community Challenge Grants, where interested donors could have their donation matched at \$1 for every \$4 placed in the Foundation.

Competitive Grants- Again in 2013, the opportunity to apply for competitive grants was offered to the community. A record number of applications were received and over \$10,000 was awarded.

Fundbuilding Support- JCCF partnered with groups who were attempting to raise funds for numerous projects. One particularly significant effort was a partnership with Hayden Museum to host a Salute our Veterans day which was filled with food, guest speakers and performers, and fun. Funds raised went to support the Hayden Building Fund for the soon to be expanded Hayden Museum site.

Reaching Out to the Community

Farmers Breakfast- For the third consecutive year JCCF has sponsored a Farmer's Breakfast, showing appreciation of our farm families who regularly put food on all our tables.

2013 Gala- The Foundation hosted its 11th GALA in the spring, helping raise operating money for the foundation, but more importantly raising awareness of the good work of the foundation.

Calli Nature Preserve's New Trail- Our nature preserve now has a new walking trail for the enjoyment of all in the community who like to "take a hike" or just a leisurely walk on the beautiful grounds of Calli.

Use of Foundation Building- 2013 saw a record number of community non-profits use our building free of charge. It is truly the community's space in the community's foundation.

Estate Planning Workshop- 27 people attended the WCCF sponsored dinner and workshop on the important topic of estate planning and creating a will.

Along with the efforts to improve the community noted above, the foundation found time to create a new and easier way to give electronically to JCCF (see our website and the "donate now" button), pay off what was owed on our building—**Hooray we own it!**, and accept \$140,000 in new donations. As Anne Frank so aptly stated, *it is wonderful* to improve the world...of our community. **Don't wait a single moment, join hands** with us in our efforts in 2014 as it is a special year—our 20th Anniversary...and the best is yet to come! Help us grow...for good...forever...for Jennings County.

Giving... Why should I give to the Community Foundation?

★ The Foundation provides *permanence* for your gifts.

★ The Foundation provides *flexibility*. Gifts can be cash, shares of stock, life insurance or real estate.

★ Gifts to the Foundation can *reduce your tax burden*.

★ The Foundation's Board, Finance Committee, professional staff and investment managers provide *prudent stewardship* of donor funds.



Ways You Can Give...

Cash – your donation can be directed toward a specific charity or used at the discretion of the Foundation.

Through a Bequest – the value of a bequest is not subject to estate taxes.

Life Insurance – your charitable tax deduction would be less the cost of the cash value of the policy. If you continue to pay annual premiums, these too are tax deductible. The future benefit to the Foundation would be equal to the face value of the policy.

Charitable Lead Trust – you give your assets to the Foundation for a designated period of time. Income from the assets is available for grants. After the designated period, the property and trust can be returned to you or your estate. You pay no income or capital gains tax during the period the Foundation manages the assets.

Stocks and Bonds – you receive a charitable tax deduction equal to the fair market value of any marketable securities that have appreciated in value since purchased. You pay no capital gains tax.

2013 New Funds

Graham Baptist Cemetery

The purpose of the fund will be to help ensure that the cemetery will be well maintained for many generations to come.



The funds from this designated fund will provide support for the upkeep and maintaining historically significant sites and bring out the beauty of the cemetery for posterity.



Jennings County Home Extension

The Purpose of the Fund shall be to provide Support to the Jennings County Home Extension.

2013 New Funds

Charley Dove Scholarship

The purpose of the Fund shall be to provide support for educational scholarships for students who are accepted into and attend accredited two- or four-year public or private institutions of higher learning. Student(s) who are graduates of Jennings County High School who will be continuing his/her education by attending a public or private institution of post-secondary learning in any field of study which deals with the autism spectrum.

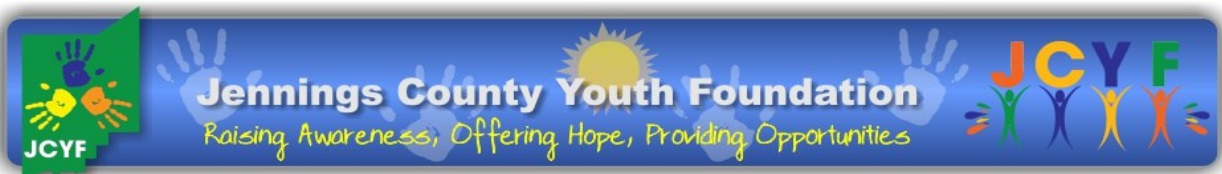

The purpose of the Fund shall be to provide support to the **Jennings County Youth Foundation**. Initial use of the fund will be for the purpose of construction or possession of a building. Funds received over and above the cost of the building will be applied to the initial operation costs for the Agency.

2013 Classroom Grants

Every year the Foundation awards classroom grants to teachers so that they can launch special projects that would otherwise not be funded. The grants are made in order to broaden students learning by engaging them in creative initiatives. In 2013, the Foundation awarded in classroom grants.

Jennings County High School
Hoosier Boy's State - \$300

St. Mary's School - 6, 7, 8 Grades
Career Fair - \$250

St. Mary's School - 3rd & 4th Grade
Pioneer History Education - \$250

Scipio Elementary - 1st Grade
Literacy Stations - \$259.95

St. Mary's School - 6th Grade
Books for Book Club - \$238.74

Brush Creek Elementary - 3rd - 6th
Supplies for Drama Club - \$200

Scipio Elementary - 5th
Mini iPad - \$200

Sand Creek Elementary - 1st
Reading Program - \$200

St. Mary's School - 7th & 8th
Science Project - \$150

St. Mary's School - 2nd
Reading Program - \$150

North Vernon Elementary - 6th
Stability Balls - Improve Posture - \$150

Jennings County High School - 9th - 12th
Stability Balls - Improve Posture - \$150

St. Mary's School - Preschool
Reading Program - \$150

Jennings County High School - High School
Maverick Challenge - \$200

Hayden Elementary - 3rd - 6th
Battle of the Books Program - \$100

North Vernon Elementary - 1st
Educational Games - \$194.57

Jennings County High School
Hoosier Boy's State - \$300

St. Mary's School - 1st
Reading Program - \$150

Jennings County High School - 9th - 12th
Art Program

St. Mary's School - 4th
To improve technology in the classroom - \$150

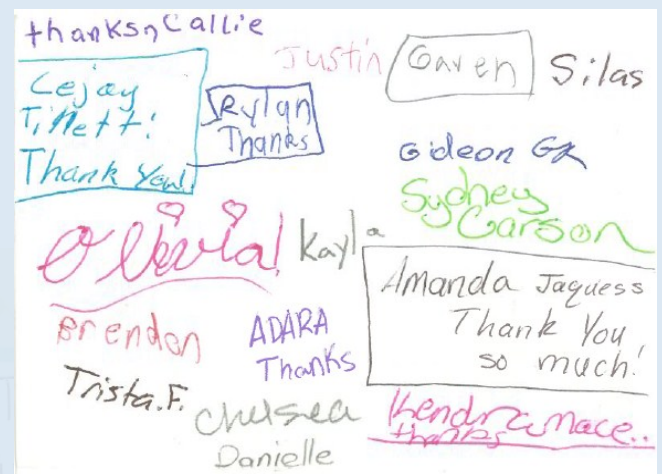

2013 Scholarship Recipients

AmVets Post #7 Scholarship

Laura Thompson

Anthony Burton Scholarship

Zachary Andis

Brush Creek PTO Iva Wilder Scholarship

Kayla Copley
Toby Harris

Daniel J. Elsner Memorial Scholarship

Katherine Vogel
Justin Ponsler

Cecil H. Boardman Scholarship

Quinton Strobe

Chad Earnhart Memorial Scholarship

Joshua Woodard
Harrison Randall
Linea Vincent
Keaton Douglas

Francis Brooks Hicks Scholarship

Ashley Boyce
Caitlin Thompson

Coffee Creek Conservation Club Scholarship

Quinton Strobe
Mariah Hicks
Kirsten Biggs
Garrett Lehigh
Seth Jines

Dorothy Hollister Hall, Bruce Hollister Halland David Custer Hall Scholarship

Austin Kreutzjans

JCHS Alumni Scholarship

Maggie Caum
Connor Montgomery
Leslie Watkins
Joshua Woodard

Jennings Water/Wessel Memorial Scholarship

Hillary Blackburn

Joan Marsh Bentz Memorial Scholarship

Holly Rose

Burlin B. & Viola T. King Memorial Scholarship

Taryn Mayer

Dennis Mills Memorial Scholarship

Keaton Douglas

Jordyn E. Vance/St. Mary's Scholarship

Hillary Blackburn

Luke John Memorial Scholarship

Braden Lewis
Lauren Klosterman

NV Elementary PTO Tara Montgomery Memorial Scholarship

Victoria Crick
Lucy Hearne

Paris Crossing Alumni Scholarship

Brandon Hendrix
Gabriel Villa

Josiah Yeager Memorial Scholarship

Zachary Andis
Lucy Hearne
Zach Copeland
Austin Kreutzjans
Blake Ralston
Jacob Yeager

Richard and Anna Marie Mayer Memorial Scholarship

Julie Doran

Roy and Lena Kinder Memorial Scholarship

Jacqueline Bondowski

Sue Ellen Jones Memorial Scholarship

Paige Meeker

Stephen Jones Memorial Scholarship

Seth Jines

Mary Louise Schonfeld Memorial Scholarship

Kirsten Biggs

Tod A. Sporleder Memorial Scholarship

Elizabeth McFall
Laura Wilson

Vernon High School Alumni

Maggie Caum
Jordan Kent
Bryson Mills
Morgan Reece
Luke Elsner
Memorial Scholarship
Jordan Kent
Katherine Vogel
Ashley Vogel

Scipio Alumni Scholarship

Monica Barringer

Morgan Wright Memorial Scholarship

Hillary Blackburn

Frank & Amanda Carlock Scholarship

Katherine Vogel

JCCF Scholarship

Jacqueline Bondowski

Martha Vogel Memorial Scholarship

Laura Wilson
Jordan Kent

Edward and Marjorie Kehrt Memorial Scholarship

Lleah Snapp

Paul Todorovich Memorial Scholarship

Paige Meeker

Rondal Lee Ballard/Adrian Memorial Scholarship

Monica Barringer
Caitlin Thompson

North Vernon Alumni Scholarship

Caitlin Thompson
Morgan Reece
Jake Fortner

Bob Barber Memorial Scholarship

Bryson Mills
Paige Meeker

Louise 'Pete' Clerkin Memorial Scholarship

Paige Meeker

Margaret C. Jackson Memorial Scholarship

Caitlin Thompson

Natural Resources/Agriculture Scholarship

Amy Burbrink

Kiwanis Scholarship

Kaitlyn Ray
Charles & Mildred "Nan"
Hurley Memorial Scholarship
Austin Kreutzjans

Robert & Florence Cardinal Memorial Scholarship

Laura Wilson

Lance Green Memorial Scholarship

Leslie Watkins

Ethan J. Reynolds Memorial Scholarship

Maranda Shadday

Jerry & Joe Goss Memorial Scholarship

Monica Barringer

Women's Giving Circle Scholarship

Laura Wilson

Jerry Earl Memorial Scholarship

Holly Rose

Donnie Ellerbrook Memorial Scholarship

Connor Montgomery
Brad Montgomery

Jennings County ARC Scholarship

Ashley Boyce

Chick Helm Memorial Scholarship

Paige Meeker

Branden Back Memorial Scholarship

Katherine Vogel
Lleah Snapp

JC EAA Chapter 1328 Aviation Scholarship

Toby Harris

Memories of Bigger Township Scholarship

Connor Montgomery

Donald Hearne Scholarship

Leslie Watkins

2013 Lilly Endowment Community Scholar

Senior Laura Thompson received the 2013 Lilly Scholarship, making her the 32nd recipient of this outstanding award from the Jennings County Community Foundation. She was selected over a large field of 41 other applicants for the scholarship. The criteria used to decide the recipient was; academic performance, leadership, school activities, community involvement, volunteer service, employment, a short essay, special circumstances and an interview. This scholarship gave her the opportunity to attend any Indiana 4 year college/university with full paid tuition and a \$900 a year book stipend. She will be attending Indiana University and majoring in psychology. Here are a few words from Laura about receiving the scholarship. "When I was told I had won the scholarship, I had a flood of emotions," said Thompson. "I was relieved, excited, shocked and everything in between. It was the best feeling I have had so far." The Jennings County Community Foundation wishes Laura the best in her future endeavors at Indiana University and beyond.



Past Lilly Scholars

1998 Emily Abernathy

1999 Michelle Reed

Jason Eder

2000 Sarah Vincent

Lee Short

2001 Elizabeth Seabrook (Moster)

Trent Low

Meaghan Bowman

2002 Elizabeth Johnson

Lindsay Hadley

Kathryn Ertel

2003 Ellie Webster (Bright)

Kyra Reed

Deidre Bloemer (Wagster)

2004 Adam Wernke

Michelle Sollman (Sharip

Gregory Morin

2005 Katie Wood (McPherson

Dan Brown

2006 Siera Ryan

Garrett Ogden

2007 Allie Hensley (Tyler

Stephanie Flora

2008 Erin Torline

Andrew Duncan

2009 Ronnie Sullivan

Hannah Farrell (Hatton

2010 Cinthia McGuire

Derek Brown

2011 Samantha Garret

2012 Molly Firsich

2013 Snider Scholars

Here at the Jennings County Community Foundation we welcomed four new Snider Scholars. We also presented scholarships to 3 former recipients.

4 New Members

- Amy Burbrink, daughter of Nathan and Joanne Burbrink, who received \$6,000 to study agricultural sales and marketing at Purdue University.
- Kyle Graham, son of Raymond and Kim Graham, who was awarded \$6,000 to study pre-med and chemistry at Indiana University.
- Michelle Risacher, daughter of Mark and Maria Risacher, who was granted \$9,000 to attend Grinnell College with a possible major in social science.
- Victoria Suding, daughter of Thomas and Jan Suding, who was given \$6,000 as she pursues chemical engineering at the University of Minnesota.



Pictured from left to right: Katlynn Dickerson; Kyle Graham; Amy Burbrink; Michelle Rishacher; Victoria Suding; Taylor Miles; Lauren Chilman.

3 Former Recipients

Lauren Chilman, Katlynn Dickerson, and Taylor Miles

Past Snider Scholars

2008 Keri Hawkins
Shawn Kidwell
Lauren Shade
Daniel Capes
Geoffrey Wright
Eric Wernke
2009 Karmin Koelmel
Chase Schneider
Joshua Selig

2010 Amanda Gee
Cory Kopitzke
Matt Thompson
2011 Lauren Chilman
Andi Corya
Braden Gasper
Taylor Miles
Michael Miller

2012 Maqenzi Hovious
Teal Smith
Katlynn Dickerson
Jacob Green
2013 Michelle Risacher
Victoria Suding
Amy Burbrink
Kyle Graham



The Stanley W. Snider Scholarship Fund is dedicated to identifying and fostering the success of those who share his dream. It was Snider's hope that this gift would encourage others in the Jennings County community to support higher education of all types so children growing up in Jennings County can look forward to enhanced employment opportunities and a better quality of life. The Snider Scholarship is open to any are high school graduation senior or college student who has not achieved an Associate Degree.

2013 Match Fund Grants

Bob Barber Memorial Scholarship
Charley Dove Scholarship
Coffee Creek Conservation Club Scholarship Fund
Dan Baugh Scholarship Fund
Dan Elsner Memorial Scholarship
Graham Baptist Memorial Scholarship
Jennings County 4-H Fund
Jennings County ARC Scholarship
Jennings County Historical Society
Jennings County Home Extension Fund
Lance Green Memorial Scholarship
Linda Hall Memorial Fund
Luke Elsner Memorial Scholarship
Luke Johnson Memorial Scholarship
Mark McCammon Memorial Scholarship
Morgan Wright Memorial Scholarship
NVHS Alumni Scholarship
Robert & Florence Cardinal Memorial Scholarship
Scipio Alumni Scholarship
Sherida Moore Memorial Fund
Vernon High School Alumni Scholarship
Women's Giving Circle Fund

Total: \$11,676.11

2013 Memorials

Chad Earnhart Memorial Scholarship
Daniel J. Elsner Memorial Scholarship
Dorothy Hollister Hall, Bruce Hall, & David Hall
Memorial Scholarship
Dennis Mills Memorial Scholarship
Ethan Reynolds Memorial Scholarship
Vernon HS Alumni in memory of Wallace Jolly
Martha M. Vogel Memorial Scholarship
Eric Berkshire Scholarship for Arts
Luke William Johnson Memorial Scholarship
Luke Elsner Memorial Scholarship
Morgan Wright Memorial Scholarship
Ronald Lee Ballard/Adrian Memorial Scholarship

Lance Green Memorial Scholarship
Bob Barber Memorial Scholarship
Jerry Earl Memorial Scholarship
Chick Helm Memorial Scholarship
Jerry Earl Memorial Scholarship
Robert & Florence Cardinal Memorial Scholarship
Brandon Back Memorial Scholarship
Bentz Family Challenge Fund
James O' Redicker Memorial Fund
Linda J. Hall Memorial Fund
Sherida Moore Memorial Fund
Jackie McConnell Eckelbarger Scholarship



2013 Competitive Grant Recipients



Gleaners Food Bank of America
Women's Giving Circle/REACH
JCHS/National Center for College Cost
JC Council on Domestic Violence
JCHS Color Guard
House of Hope
Salvation Army
Jennings County Chamber of Commerce
JC Youth Foundation
Children's Advocacy Center
Senior Resources
Jennings County Historical Society
Jennings County Public Library
Jennings County Extension
City of NV/JCHS Band
Geneva Recreation Center
JCHS Pantherfest

A total of
\$9,750
was awarded to fund
various community
projects in 2013

How to Apply for a Competitive Grant

Competitive grants are for nonprofit organizations or special projects. The grant applicants are reviewed by the Grant Committee in early October and approved by the Board of Directors.

Grant applications are available at the Jennings County Community Foundation's office or on our website at www.jenningsfoundation.net

Competitive grants are usually announced in September in the newspaper, radio, Facebook, and our website.

The Annual Grant Breakfast is held in October.

Roll of Donors

Adam & Kristy Young
Advanced Dental Care
Alan & Kim Marshall
Alberta & Stanley Baker
Aleshia Quarles
Alvin & Teresa Begley
Amanda & Jeffrey Morrison
American Legion Post No. 470
Andi Corya/ Cindy Corya
Andrew & Amber Elsner
Angela Mellencamp
Angie Donnell
Anita Reed
Anna Biehle
Anne Bingham
Anonymous
Anonymous/ Carol Layman
April & Robert McGannon
ARC
Archie Kellems
AVI Food Systems
B & H Electric and Supply, Inc.
Barb King
Barb King/John Roche
Barb Shaw
Barbara King & John Roche
Barkley Circle Dental Center
Baron & Andrea Kent
Bcalm & Fit LLC
Becky Buher
Benjamin & Carmen Lawler
Bernard Hauersperger
Beth & Mark Wilhelm
Beth Burnett
Beth Stone
Betsy & Warren Malcomb
Betty & Terry Adamson
Betty Manning
Biehle Electric, Inc.
Bigger Twp Historical Comm
Bill & Dawn Black
Bill & Sarah Dillon
Bill and Beth Burnett
Bill and Dixie Tempest
Bill Black
Bill Ludwig
Bingham Farm Machinery
Boardman Industries
Bob & Cathy Weeks
Bob Poynter Chevrolet
Bob Woodward Construction
Brad & Sheilah Ferguson
Brad Armand
Bradley Kage
Bradshaw Building Specialties
Bradshaw Building Specialties
Brandon & Holly Dawson
Brian & Erin Biehle

Brian & Marilyn Wathen
Brian Belding
Brian Blackburn
Bright Insurance Services
Brooks & Earl Construction
Bryan Bowman Chrysler, Dodge Jeep
Bryan Woodard
Carol Daniel
Carol Jackson
Carol Roe
Carol Smith
Carolyn Doxsee
Carolyn Frey
Carrie Manowitz
Channing Mitzell
Charles & Betty Ellercamp
Charlinda Evans
Cheryl Todorovich-Wade
Cheryl Trisler
Chris Green
Christie Risk
Cindy Corya
Cindy Lauber
Cindy Stuhrenberg
Cisco Company
City of North Vernon
Cityview Management, Inc.
Clay & Nancy Burton
Clifty Creek Employees
Clyde & Nora Campbell
Coffee Creek Conservation Club
Colleen Malone
Connie Rayburn
Corinne Finnerty
Country Chevrolet
Courtney & Andrew Maschino
Craig & Julianne Lee
Curtis & Rachel Haines
Dale Gauk
Dan & Debra Skillman
Dan & Jane Struck
Dan & Kay Baugh
Dan Schuck
Danette Kirchner
Daniel & Barbara Leffler
Daniel & Jane Struck
Darlene Bradshaw
Darlis & Julie Cornett
Dave O'Mara Contractors
David & Carolyn Beck
David & Janet Tempest
David & Linda Leach
David & Michelle Nichter
David Herr
Dean & Candy Boerste
Debby Jackson
Dennis & Beverly Gaffney
Dennis Edens

Diana & Greg Daeger
Dixie Tempest
Don & Darlene Lingle
Don & Sheila Wade
Don & Sue Leslie
Don Layman
Don Leslie
Don Pelkey
Donald Phillips
Dorothy Ann Williams
Dorothy Dudine
Doug & Joanie Van Horn
Dove & Dillon PC
Dove-Sharp & Rudicel
Dr. & Mrs. A.D. Hauersperger
Duke Energy Foundation
Dustin Roller
Dwayne & Marie Baurle
Dwayne Steele
Dwight & Anna Nelson
E. Ann Tallant
Ebbing Auto Parts, Inc.
Edgar & Mary Whitcomb
Edmond & Scherry Baldwin
Edward Pohn
Edwin & Dorothy Hall
Eric & Kathryn Johnson
Eric & Monica Notestine
Erik Atwood
Erin Webb
Erler Industries
Ernest & Cleo Loveless
Expert Eyecare
Family of Jeanne Strobe
Felicia & Richard Vogel
Floyd and Marilyn Strickland
Four Corners Kof C Council
FPBH, Inc.
Frances Gwin
Frank & Ann Biehle
Fred & Kathryn Armstrong
G. Michael Shopmeyer
Gary & Carol Smith
Gary & Diane Johnson
Gary and Joyce Yeager
Gary Back
Gary Green
Gasper Engineering
Gayle Hughes
Genevieve Curry & Margie Willman
George & Erika Downs
George Jolly
Gerald & Betty Manning
Gerald & Cynthia Rodinsky
Gina Hackman
Graham Baptist Cemetery
Greg & Nita Hicks
Greg Hicks State Farm

Greg Morin
Gregg Mayberry
Gustav & Adele Potthoff
Ham & KAty Wernke
Harmon Construction Inc.
Harry Kotecki
Haydens Historical Museum
Heida & Rodney Garrett
Herbert Simon Family Foundation
Hersey & Joan Mangels
Historic Hoosier Hills RC&D, Inc.
Hoosier Beemers Motorcycle Club
Hoosier Place Apartments
Ian & Susan Schwartz
Idlewild Racing, LLC
ILF Foundation
Indiana Energy Association
Irvin French
ISU - Bright Insurance Services
Ivy Tech Foundation
Jackson County Bank
Jacobi Sales, Inc.
James & Brandy Blevins
James & Fairy McGuire
James & Ginger Ryle
James & Jennifer Kent
James & Rebecca Buher
James Baldauf
James Gary Welch
James Gross
James McCoy
Jan & Martha Berkshire
Jane Fischer
Jane Hand
Jane Reynolds
Janet Plofkin
Janet Tower
Janice Wierick
Jarred Leffler
Jason & Jennifer Sanders
JC 4-H Clubs Co. Ext. Office
JC Conservation Council
JC United Way
Jeanette James
Jeanie Hahn
Jeff & Linda Mills
Jeffery McDaniel
Jeffrey & Melanie Pumphrey
Jeffrey Pumphrey, DDS LLC
Jen Goins
Jennifer & Charles Watts
Jennifer Eddy
Jennifer Sanders
Jennings Co Ext Homemakers
Jennings Co United Way
Jennings County Economic Develop.
Jennings County Farm Bureau, Inc.
Jennings County High School *
Jennings County Historical Society
Jennings County United Way
Jerry & Carol Robertson
Jerry & Kimberly Chilman

Jerry & Marie Shepherd
Jill & Joey Napier
Jillian Eckstein
Jillian Grote
Jim & Jane Reynolds
Jim's Body Shop
Joanna & Thorton Vance
Joanna Biehle
Joanne Campbell
Joe and Susie Hall
Joe Hall
John & Amy Kelley
John & Barb Shaw
John & Lynn Todd
John & Rose Rosenbalm
John & Terri Doran
John Hall
John Robertson
John Smith & Joan Smith
Jon & Jill Leach
Jon & Julie Webster
Jon & Laura Stahl
Jon & Linda Erler
Jonathan & Edith Titus
Jonetta Clayton
Jordan Ellison Fine Jewelry
Joseph & Julie Dawson
Joseph & Marla Avette
Joshua & Marisa Lakins
Joyce McGuire
Joyce Shaffer
Joyce Stearns
Judith Smith
Judy Ertel
Julia Branham
Julie Phillips
Karen Chilman
Karen Jackson
Karen Perry
Karen Snyder
Karen Todd
Karl & Mary Knight
Karol Ritz
Kathie Maschino
Kathleen Bock
Kathryn Johnson
Kathy Dove
Katie Wood McPherson
Keith & Carol Blasdel
Keith & Tracy Stam
Kelly Mead
Kenneth & Patricia Wilson
Kenneth & Thea Jackson
Kenneth Sashko & Richard Tracy
Kenneth Warbritton
Kennth & Patricia Everroad
Kevin & Lisa Vogel
Kim Toppe
Kirk & Kathy Hearne
Ksti Rowell
Kristi Sigler
Kristie & Todd Vogel

Kyle & Stephanie Montana
LaRaine Richards
Laramie Elston
Larry & Elizabeth Bentz
Larry Allsop
Larry Cunningham
Larry Luedeman
Larry Wasson
Laurinda Dickerson
Law Office of Tammy Minger, PC
Lawson Auction Services Inc
Leana & Matthew Matern
Leana Matern
Ledell McConnell
Leon & Loretta Kreutzjans
Lester & Barb Tracy
Leta Green
Linda Coffman
Linda Day
Linda Erler
Krista Alami
Linda Kendall
Linda M. Day
Linda McBride
Liz McGuire
Loren & Carol Jenkins
Lori Miller
Lori Morrison
Louisa McPharlin
Luke Mosemann
M R Subs DBA Subway
Malcombs Barber-Beauty Shop
Marcia & Ted Brunner
Margaret Fendley and Family
Marie Shepherd
Marilee Barber
Marilyn Wolf
Marissa King
Mark & Juanita McClellan
Mark & Kathy Dove
Mark & Linda Erler
Mark & Peggy Hehman
Mark A John, CPA
Mark and Linda Erler
Mark Mattern
Martinrea Industries, Inc.
Mary Ann Allmann
Mary Barber
Mary Edmundson
Mary Fox Phillips
Mary Jane Jolly
Mary Jo (Barlow) Grey
Mary Jo Bender
Mary Lou Stienig
Matt Kirby
Matt Makowicz
Matthew Kirby
Max & Donna Eaton
Maxine Andis
Maxine Greathouse
Memories of Bigger Township
Meredith Morin

Metaldyne	Robert & Margaret Wente	Taylor, Mull, Musto Families
Michael & Deborah Rogers	Robert & Susan Stemm	Tempest Tool & Machine, Inc.
Michael & Mary Jo Flinn	Robert Davies	Teresa Graham
Michael Haines	Robert, Pearl Marshall Marlene White	Terri Leake
Michael Megel	Roger & Angela McKinney	Terry Philips
Midge Parris	Roger & Mary Jo Crane	The Carpet Gallery
Mike & Judy McBurnett	Ron & Amy Boswell	Theresa Flaspohler
Mike & Terri Pettit	Ron & Barbara Bloemer	Thomas & Deborah McCart
Mike Ketron	Ron & Carolyn Doxsee	Thomas & Elizabeth Gosman
Molly Johnson	Ronnie & Rita McAllister	Thomas & Mary Ann Conway
Monsanto Fund	Rose & Shari Leake	Thomas Webster
Monty & Nancy Stephan	Rose Eckstein	Tiffany & Andrew Bowman
Mr. & Mrs. Jay Burgmeier	Rose Rosenbalm	Tom & Karen Schneider
Mr. & Mrs. Leo Gasper	Rosemary Edens	Tom & Sharon Low & Family
Murielle Bright	Rotary Club of North Vernon	Tom Flora
Muscatatuck Board of Realtors	RPM & Associates, Inc.	Tom Moore
Nicole Cardinal	Ruby Toborg	Tom Webster
Nita Hicks	Russell & Kimberly Mayes	Tony Jordan
Nora & Clyde Campbell	Ruth & Richard Adrian	Tony Krug
Norma Rowe	Ruth Adrian	Trevor & Lynn Vance
North Vernon Elementary PTO	Ryan & Katie Putnam	Trevor & Stacey Patterson
North Vernon Kiwanis Club	Sally Woods	Tricia Losey
North Vernon Plain Dealer	Sandy Vance	Trina Tracy & Nada Fowler
Oscar & Evelyn Elsner	Sara Holloway	Trish Speer
OVO Aviators	Sara Martin	Troy & Melissa Vance
Paris Crossing Alumni Assoc.	Sarah Dillon	Troy & Pam Lovegrove
Patricia Koch	Sasha & Robert Bland	United Way
Patricia Spencer	Sawyer Funeral Home	Vanessa & Charles Bryant
Paul & Antoinette Kranning	Schneider Trucking/Michael Schneider	Virginia & David Kinney
Paul & Cora Green	Scipio Alumni Association	Virginia Brauer
Paul Boyd & Kathleen Dunne	Scott & Heather Vogel	WalMart
Paul Maddinger	Scott A. Terry DDS,PC	Walter Rowe
Paula McDaniel	Scott and Judi Brown	Wanda Wilson
Payton Place Auto	Seth Davidson	Warren Hall
Peggy Sommers	Shana Cutter	Wendy Powell
Perfect Day Cafe I	Shannon Raglin Cecola	Wendy Powell/ Class of 1946
Picture it Multimedia/ J Franklin	Sharon Brown	Wes & Darlene Bradshaw
Precision Ring, Inc.	Sharynn E. Patterson	William & Deborah Jackson
Psi Iota Xi Sorority	Sherry Shaw	William & Dixie Tempest
Ralph & Nancy Richey	Shirley Byram Grayson	William & Peggy Hord
Ralph Oliva	Sid & Coty McCammon	William & Sharlot Ertel
RamTell, Incorporated	SIHO Insurance Services	William & Willa Powell
Randall & Kathy Huston	Sonja Guffey	William Bassler
Ray & Ronita Knarr	Southeastern IN REMC	William Mayberry
Raymond & Betty Walker	St Vincent Jennings Hospital	William Skinner
Reagan & John Rosenbalm	St. Joseph Rosary Society	Wilma J. Smith
Rebecca Cornette	Stacie Redicker	Witkemper Insurance
Rebecca Shaw	Stearns Plumbing, Inc.	
Richard & Amanda Adrian	Stephanie Black	
Richard & Betty Wissel	Stephanie Davenport	
Richard & Darlene Welling	Stephanie Flora	
Richard & Dorothy Bailey	Stephen Orander	
Richard & Mary Jane Kunz	Steven & Teresa Graham	
Richard & Ruth Adrian	Steven Green	
Richard Figueroa	Steven Schneider	
Rick McLeod Family	Sue Ann Hooker	
Right Auto Parts	Sue Beesley	
Riley-Gasper Agency, Inc.	Sue Leslie	
Rita Hyden	Susan Westerman & Ruth Helm	
River Valley Financial	Susie Hall	
Robert & Catherine Branham	Tamara & Donald Lawson	
Robert & Frances Woodard	Tara Johnson	
Robert & Judith Howe	Taryn Kent	



WOMEN'S GIVING CIRCLE OF JENNINGS COUNTY

Giving back...giving hope.

The Women's Giving Circle of Jennings County is a community of philanthropic women of all generations and means who combine their financial strength to make a positive change for women and children throughout Jennings County. To become a member, one must make a yearly donation of \$100 that will be used for grant giving within the group. This donation is tax deductible.

Make a lasting impact.



Contact us...

Debbie Jackson: (812) 346-8382
Charlinda Evans: (812) 346-6640

Jennings County
Community Foundation
111 North State Street
North Vernon, IN 47265

Website: www.jenningsfoundation.net
Email: jccf@jenningsfoundation.net
Phone: (812) 346-5553

REACH

The 3rd annual **REACH** Conference was held on November 12th, 2013 at the Park Theatre in North Vernon. One hundred Jennings County High School girls attended a full day of the conference with special presentations by Dawne Gee and Heather Foy.

The girls were encouraged to **REACH** for the stars and go for their dreams even if it seems impossible. A panelist of Jennings County High School Alumni were also present to talk about life after high school and to take questions from the students. Panelists included: Jessica Hill (attorney), Melanie Sandlin (director of information technology), Dr. Julie Steinmetz (pediatric dentist), and Lindsay Hughes-Hadley (analytical development support chemist).

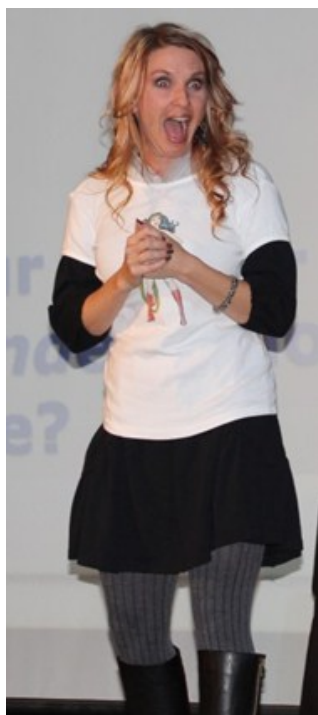



A Night at Sea 2013 Gala

The 11th annual gala was held on April 13th, 2013 at the St. Mary's Parish.

This year's nautical themed fundraiser honored the "Captains" of our community. The "Captains" were those recognized as exemplary members of our community who lead in the areas of community service, social service, education, and the arts. This spectacular at-sea adventure also included piano bar music by David Ertel, dancing sensations by Alivia Wildey and ensemble, and a show-stopping Illusionist performance.



Funds in the Foundation

Advocates for Children

This fund was established to provide support to the Advocates for Children mission. This fund was created by the Advocates for Children Agency to fulfill their mission: speaking up for abused and neglected children through Court Appointed Special Advocates, CASA volunteers.

Aid for Volunteer Fire Departments of Jennings County

This Fund was established by the Fire Department to provide local support to Volunteer Fire Departments in Jennings County.

Angel Fund

This fund was created by a board member to assist for special needs in the Community.

Developmental Services, Inc. Fund

This fund was established to provide support to the Developmental Services, Inc. of Jennings County for citizens with various disabilities.

Violet and Louis J. Calli, Sr. Nature Preserve Endowment Fund

This fund serves to create and provide support for maintenance, restoration and enhancement as a natural ecological site. The Calli Nature Preserve was donated to the Foundation by Jim Calli in honor of his parents Louis and Vi Calli. The Calli Family was an integral part of this community for many years. Dr. Calli ministered to the residents of Jennings County for 50 years as a physician. Dr. Calli was a wildflower enthusiast and it was his intention to donate this land to be persevered for Jennings County Residents to enjoy.

Bentz Family Challenge Endowment Fund

This fund was created to provide support to the Jennings County Community Foundation's General Fund and to various needy charitable organizations determined

by committee selected by the Bentz Family.

Frank Biehle Community Betterment Fund

This fund was established by the Jennings County Community Foundation Board in honor of Frank Biehle upon his retirement from the Foundation Board and Committees. Frank Biehle was one of the founding members of the Jennings County Community Foundation and was an anchor to the Foundation for 14 years. This fund will provide support for community betterment projects in honor of Frank's dedication and care of Jennings County.

Campbell Township Volunteer Fire Department

This Fund was established by the Chief of the Campbell Township Fire Department as a pass through to raise funds for a matched grant to build a new fire station in Campbell Township.

Lilian Carmer Community Fund

This fund was established in memory of Lilian Carmer who was a former assistant editor at the North Vernon Plain Dealer and community activist. Because of Lilian's love for animals, agriculture, children and nature, her fund grants annually to support one of these areas.

City of North Vernon Parks & Recreation Richard Mayer Memorial Fund

This fund was established in memory of Dick Mayer by John and Susan Barlow. Dick Mayer was an avid golfer, Editor of North Vernon Plain Dealer and Sun, and very active and supportive member of the Community for many years. This fund was established to provide support for North Vernon Parks and Recreation.

Margaret Clayton Holton Christian Church Endowment Fund

This Fund was established by Margaret Clayton to provide support to the general fund of the Holton Christian Church for carrying out its role and missions.

Country Squire Lakes Improvement Fund

This fund was established to provide support and carry out its role and mission of County Squire Lakes.

John E. and Linda M. Day Family Giving Fund

This fund was established by the Day Family in Memory of John and Linda Day to provide support to the Jennings County Coordinating Council to help provide food baskets for Christmas.

EPIC Fund

This fund was established by Carol Gay in memory of her father, Paul A. Davis. The purpose of this fund is to provide educational financial support for educational classroom teacher projects, support for expenses of students who may be involved in a business course, etc., support of education resources that focus on understanding the concept of investing, etc.

Erick K Motors Community Project Fund

This Fund was established by Erick K Motors to provide support for community projects.

Mark and Linda Erler Community Project Fund

This fund was established by Mark and Linda Erler to provide annual support to community projects.

FPBH, Inc.

This fund was established by FPBH, Inc. to provide support to philanthropic and charitable organizations, interest and/or scholarship opportunities as determined by a committee established by FPBH..

Graham Baptist Cemetery Fund

The purpose of the fund will be to help ensure that the cemetery will be well maintained for many generations to come. The funds from this designated fund will provide support for the upkeep and maintaining historically significant sites and bring out the beauty of the cemetery for posterity.

Historic Hoosier Hills**Endowment Fund**

This fund was established by the Agency to provide support to Historic Hoosier Hills.

Jennings County Animal Shelter – Kim Fox Memorial

This fund was established by AmVets to provide support to the Jennings County Animal Shelter. This fund was established as a memorial to Kim Fox an avid animal lover who lost her life in a tragic automobile accident at the age of 17.

Jack Fox Memorial North Vernon City Park Fund

This fund was established by Irene Fox as a memorial to her husband, Jack Fox, to provide support for the North Vernon City Park, North Vernon, Jennings County, Indiana.

Hayden Historical Museum – Sullivan Blacksmith Shop Learning Center

This Fund was established by John and Susan Barlow to provide support for purchase of equipment and education projects designated to benefit Hayden Museum Sullivan Blacksmith Shop Learning Center.

Hayden Lighthouse Fund

This Fund was established by Susan Barlow to provide support for identified, essential, and worthwhile community projects within Jennings County. Such support will be used to further the charitable or other exempt purposes of the designated non-profit within the meaning of Code section 170©(1) or 170©(2)(B) and shall be consistent with the mission and purposes of the Community Foundation.

Hayden Methodist Church Endowment Fund

This fund was established by Susan Barlow and Pat Sullivan to provide support for maintenance and upkeep of the Hayden Methodist Church.

Hopewell Quaker Cemetery

This fund was established to provide support for maintenance and upkeep of the Hopewell Cemetery.

Hospice of Jennings County

This fund was established to provide support to Hospice of Jennings County to carry out its role and missions.

Jeanie Hahn Community Betterment Fund

This fund was established by Jeanie Hahn to provide support to not-for-profit organizations for special needs or projects for the benefit and betterment of Jennings County residents.

Jennings County 4-H Fair Committee Endowment Fund

This fund was established to provide support to Jennings County Fair Committee to carry out its role and missions.

Jennings County Community Improvement Fund

This fund was established to provide support to Jennings County for improvement and development.

Jennings County Family YMCA, Inc. Endowment Fund

This fund was established to provide support for JC Family YMCA to carry out its role, mission, and community activities.

Jennings County Literacy Council Endowment Fund

This fund was created to provide support to the Jennings County Literacy Council to carry out its role and mission.

Jennings County Memorial Clock Fund

This fund was established to provide support to the Jennings County Memorial Clock Fund to carry out its role, mission and community activities.

Jennings County Orchestra Parents Club Endowment Fund

Provide support to the Jennings County Orchestra Parents Club to carry out its role and mission.

Jennings County Parks and Recreation Fund

This fund was established to provide support and development of the parks in Jennings County.

Jennings County Players

This fund was established by the Jennings County Community Foundation to honor and support the JC Players and their mission.

Jennings County Public Library

This fund was established to provide support to the Jennings County Public Library to carry out its role, mission, and community activities.

Jennings County Soil & Water Conservation District

This fund was established to serve as a pass through for the Jennings County Soil and Water.

Jennings County Home Extension

The purpose of this fund shall be to provide Support to the Jennings County Home Extension.

Jennings County Youth Foundation

The purpose of the Fund shall be to provide support to the JCYF. Initial use of the fund will be for the purpose of construction or possession of a building. Funds received over and above the cost of the building will be applied to the initial operation costs for the Agency.

Roy and Lena Kinder – Tea Creek Cemetery Endowment

The primary purpose of the fund shall be to provide for the perpetual maintenance, improvement and support of the Tea Creek Cemetery in Lovett Twp., Jennings County, Indiana.

Larry D. Knarr – Park Theatre Civic Centre Inc. Endowment Fund

This fund was created to provide support to the Park Theatre to carry out its role and missions.

Lead the Field - GOAL

The primary purpose shall be to provide support to Hayden Historical Gallery of Agricultural Leaders with emphasis on growing the endowment to award cash gifts or scholarships to those in or pursuing an agricultural career.

George and Claudia McCann Memorial Endowment Fund for St. Mary's School

To provide support for St. Mary's Parochial School in furtherance of its role and missions.

Freda Rudolph Miner Endowment for Children's Literature

This fund was created to help promote and encourage the love of reading and learning to the youth of Jennings County.

Glen and Ruth Morrison Fund

This fund was established to provide support for the Hayden Historical Museum, Inc.

John Snyder North Vernon Parks and Recreation

This fund was established in memory of John Snyder by his family to provide support to North Vernon Parks and Recreation to meet the needs of the City of North Vernon's Parks Department to promote the environmental sustainability and the natural beauty of the City of North Vernon Parks.

Linda J. Hall Memorial Fund

This fund was established in memory of Linda Hall, who was 1st Lady of North Vernon for 16 Years. The Fund was established by her husband to provide support to St. Mary's Parochial School's Tuition Assistance because of her dedication to education and the church.

Our Heritage Inc., Jennings County Historical Society Endowment Fund

This fund was created to provide support for Our Heritage, Inc., and Jennings County Historical Society.

Jennings County Centerstone, Inc. Endowment

This fund was established to provide support to the developmentally and emotionally disabled clients of Centerstone, Inc. in Jennings County.

James O. Redicker Memorial Endowment Fund

This fund was established to provide support to the Jennings County Future Farmers of America and the Jennings County 4-H Livestock to meet the needs of the citizens of Jennings County particularly the youth that are engaged in farming and livestock.

Nolan & Margaret Reece Memorial Fund

This fund was created to provide support to Jennings County Community Foundation, Town of Vernon, Coffee Creek Baptist Church and Paris Crossing Alumni.

ROLE – Recognizing Our Leaders Endowment Fund

This fund was established to promote and support development of leadership in Jennings County.

St. Mary's Tuition Assistance Fund

The express purpose of reducing the actual tuition assessed to each student for so long as St. Mary's School operates as a parochial school.

St. Vincent Jennings Hospital Endowment Fund

Provides support to the St. Vincent Jennings Hospital.

Pleasant Place Natural Nutrition Education Endowment Fund

This fund was created to provide support to Jennings County to meet the needs of the county for education in the areas of nutrition, drug awareness and abuse, and general health issues and to promote natural nutrition for a healthy journey through life.

Senior Resources Inc. Agency Endowment Fund

To provide support to Agency operating expenses.

Southern Indiana Railroad Museum Fund

To provide support to the Southern Indiana Railroad Museum, Inc. to carry out its role, mission and community activities, including the establishment and maintenance of a railroad museum in Jennings County and the acquisition and maintenance of railroad artifacts and memorabilia.

Tea Creek Cemetery Endowment Fund

This fund was created to provide for the perpetual maintenance, improvement and support of the Tea Creek Cemetery in Lovett Township, Jennings County, Indiana.

Charles E. and Erma Thompson Family Fund

This fund was created to provide support equally to the Jennings County Community Foundation's general fund, and to St. Mary's School and to the First Christian Church of North Vernon.

Tracy Family Fund Scholarship

This fund was established by the Jennings County Community Foundation to honor Lester Tracy for his 17 years of service and dedication to the Foundation. This fund will provide support to the Hayden Historical Museum.

United Way of Jennings County

This fund was established to provide operating support for the mission of the Jennings County United Way.

Bennie and Mary Barber – Vernon Improvement Program Endowment

This fund was established to provide support to the Town of Vernon for carrying out its role and missions.

Widowed Service of Jennings County

This fund was created to provide support to the Widowed Service of Jennings County to carry out its role and missions.

Women's Giving Circle

This fund was established to provide an endowment that will enable women to support the community in various projects.

SCHOLARSHIPS**Whitcomb/AmVets Scholarship**

To provide scholarships for qualified students graduating from Jennings County High School, who are deserving of financial assistance and who are likely to succeed in their post-secondary studies.

Rondal Lee Ballard /Adrian Scholarship

This Scholarship was established in memory of Rondal Lee Ballard/ Adrian who died at age 6 due to an unexpected illness. Rondal was a kindergarten student at Scipio Elementary School. This scholarship will be awarded to a High School Graduate who attended Scipio Elementary School and a student who attended St. Mary's School.

Bob Barber Memorial Scholarship

This Scholarship was established in memory of Bob Barber, a long time Realtor and friend of Jennings County by his wife Marilee Barber. This Scholarship will be awarded to a Jennings County High School Graduate who has participated in High School Baseball or the Golf Team.

Brush Creek Elementary/Iva Wilder Memorial Scholarship

This scholarship was created by the Brush Creek Elementary PTO in memory of Iva Wilder to be awarded to a student graduating from Jennings County High School who graduated from Brush Creek or after attending at least 3 years at Brush Creek who are deserving of financial assistance and are likely to succeed in their post-secondary studies.

Cecil H. Boardman Skilled Trades Memorial Scholarship Fund

This scholarship was created by the Boardman family in memory of Cecil Boardman to be awarded to a student graduating from Jennings County High School who intends to pursue a post-secondary degree in the skilled trades.

Anthony Burton Scholarship Fund

This scholarship was created by the wife of Anthony Burton who was killed in the line of duty. Anthony Burton was a DARE officer. This scholarship is awarded to a student of Jennings County High School who has applied and been accepted to a two or four year accredited institution in the area of law enforcement.

Frank & Amanda Carlock Scholarship

This scholarship was created by Martha Green in Memory of Frank and Amanda Carlock. The Scholarship will be awarded to a Graduate of Jennings County High School who is likely to succeed in their post-secondary studies. First priority will be residents of Paris Crossing and second priority will be to someone who attended Hayden Elementary. If no applicants with

these priorities, it will be awarded to any deserving student who resides in Jennings County.

Louise "Pete" Clerkin Golf Scholarship

This scholarship was created in memory of Louise "Pete" Clerkin, who was an avid golfer for the ladies of the Muscatuck Women's Golf Association. This scholarship is awarded to a Jennings County High School female senior who has been on or currently a member of Jennings County High School golf team.

Coffee Creek Conservation Club Scholarship

This scholarship was created by the members of Coffee Creek Conservation Club to provide support for a graduating senior of Jennings County High School who intends to study in the area of conservation management, the environment and ecological studies.

Charley Dove Scholarship

The purpose of the Fund shall be to provide support for educational scholarships for students who are accepted into and attend accredited two- or four-year public or private institutions of higher learning. Student(s) who are graduates of Jennings County High School who will be continuing his/her education by attending a public or private institution of post-secondary learning in any field of study which deals with the autism spectrum.

Daniel J. Elsner Memorial Scholarship

This scholarship was created in memory of Daniel Elsner, who was killed by a drunk driver, by his family to provide scholarships for qualified students from Jennings County High School who intends to enroll in accredited Indiana institution of higher education.

Chad Earnhart**Memorial Scholarships**

This Scholarship was established in 2007 in memory of Chad Earnhart who lost his life in an accident. This Scholarship provides for qualified students graduating from Jennings County High School who are intending to enroll for a course of study in Engineering Science, in the State of Indiana.

Luke Elsner Memorial Scholarship Fund

This Scholarship was created in memory of Luke "Lukie" Elsner, who died at age 2 ½ due to complications from a congenital heart ailment. Friends of the family created a memorial walk that will be held annually to support this fund. This Scholarship will be awarded annually to a Jennings County area high school senior who is planning to study agriculture in college.

Environment Education Scholarship

Students must be residents of Jennings County, be a Jennings County High School graduate who plans to attend an accredited college or university majoring in agriculture or a natural resource related field of study.

Lance Green Memorial Scholarship

This Scholarship was established in memory of Lance Green who lost his life in a traffic accident in 2009 by his mother, Leta Green. This Scholarship will be awarded to a graduate of Jennings County High School who is furthering their education at a college or university.

Marilyn and Warren Guild Engineering Education Scholarship

To provide educational financial support as directed by the Board of Directors of the Jennings County Community Foundation for educational scholarships for students who are accepted into and attend accredited two or four year public or private institutions of higher learning and majoring in any field of engineering.

Dorothy Hollister Hall, Bruce Hollister Hall, and David Custer Hall Memorial Scholarship

This scholarship was created in the memory of Dorothy and Bruce Hall by their family to be awarded to a deserving graduating senior of Jennings County High School who is matriculating at a four-year college or university.

Donald Hearne Scholarship Fund

This Scholarship was established to honor Donald Hearne upon his retirement from teaching by his family.

Chick Helm Memorial Scholarship

This scholarship was created in memory of Chick Helm by his family to provide scholarships to a deserving senior of Jennings County High School who is furthering education in the field of music.

Frances Brooks Hicks Memorial Scholarship

This scholarship was created in memory of Frances Hicks by her family to provide scholarships for qualified students graduating from Jennings County High School who intend to enroll at any accredited Indiana college or university granting a baccalaureate degree and majoring in education.

Charles W. Hurley Memorial Scholarship

This fund was created in memory of Charles and Nan Hurley to provide scholarships to a graduate of Jennings County High School, resident of Jennings County and admitted for study at Indiana University and all its regional campuses.

Margaret C. Jackson**Memorial Scholarship Fund**

To provide support to the Margaret C. Jackson Memorial Scholarship Fund to carry out its role and mission in providing and promoting the furtherance of a scholarship to be awarded each year to an individual pursuing a career in elementary education.

Jennings County High School Alumni Scholarship

To provide scholarships for qualified students graduating from Jennings County High School who are deserving of financial assistance and who are likely to succeed as college or university students.

Jennings Water/Ed Wessel Memorial Scholarship Fund

This scholarship was created in memory of Ed Wessel to provide scholarships for qualified students who are related to Jennings Water Cooperative-residents of Jennings County or a county served by Jennings Water who are graduating from high school or accredited program of adult education conferring high school diploma or GED who are likely to succeed in their studies.

Sue Ellen Jones Memorial Scholarship

This scholarship was created in memory of Sue Ellen Jones by her husband to provide scholarships to graduating seniors from the Jennings County High School who are admitted for study at an accredited Indiana college or university for elementary education.

Stephen Jones Memorial Scholarship for Music Education

This scholarship was created in memory of Stephen Jones by his children to provide scholarships to graduating seniors from the Jennings County High School for study of music education.

Max & Geri Joseph Scholarship / NV Rotary Club

To provide scholarship for qualified students in Southeastern Indiana.

Luke William Johnson Scholarship Fund

This scholarship was created in memory of Luke Johnson who was killed in a fatal accident. This scholarship will be awarded to a deserving graduate to further their Education.

Edward & Marjorie Kehrt Scholarship Fund

This Scholarship was created by Edward Kehrt through his Estate Planning. This Scholarship will be awarded to a High School Senior that graduated from Hayden Elementary School.

Roy and Lena Kinder Scholarship

This scholarship fund was created by Lena Kinder to provide scholarships for qualified students graduating from Jennings County High School who are residents of Lovett, Marion or Montgomery Townships.

Burlin B. & Viola T. King Memorial Scholarship

This scholarship was created in memory of Burlin and Viola King to provide scholarships for qualified students graduating from Jennings County High School.

Kiwanis Scholarship

This fund was created by the North Vernon Morning Kiwanis Club to provide scholarships to a graduate of Jennings County High School who is admitted for full time study at a college or university in Indiana.

Jan Ludwig Memorial Scholarship

This scholarship was created in memory of Jan Ludwig by her husband to provide scholarships to graduating seniors from the Jennings County High School who are admitted for study at an accredited Indiana college or university in special needs education.

Richard & Anna Marie Mayer Scholarship Fund

This fund was created by Anna Marie Mayer to provide scholarships for qualified students graduating from Jennings County High School and who are likely to succeed in their post-secondary studies and/or to Jennings County residents who have graduated from high school with a diploma or GED Certificate and who intend to continue post-secondary studies to further or to change their occupation.

Dennis Mills Memorial Scholarship

This scholarship was created by Gayle Mills Hughes in memory of Dennis Mills to provide scholarships for qualified students in Jennings County who have applied and been accepted to a four year accredited institution of higher learning in the area of engineering.

North Vernon Elementary PTO-Tara Montgomery Memorial Scholarship

This fund was created by the North Vernon Elementary PTO to provide scholarships for qualified students graduating from Jennings County High School.

North Vernon High School Alumni Scholarship

This scholarship was created to provide scholarships for qualified students graduating from Jennings County High School who are deserving of financial assistance and who are likely to succeed as college or university students.

Pat O'Connor Memorial Scholarship

This Scholarship was established in memory of Pat O'Connor who lost his life while racing in the 1958 Indy 500.

Paris Crossing High School Alumni Scholarship

This scholarship was created to provide scholarships for qualified students graduating from Jennings County High School who are residents of Lovett, Marion, or Montgom-

ery Townships and who are likely to succeed in their secondary studies.

Psi Iota Xi Sorority Fund

This fund was created to provide support for scholarships, speech and hearing clinics and equipment.

The Regal Scholarship

To provide scholarships to children of Regal North Vernon employees who had two or more years seniority.

Ethan J. Reynolds Memorial Scholarship Fund

This scholarship fund was created by the parents of Ethan Reynolds by his parents to provide a scholarship for a graduate from Jennings County High School, whose academic record, achievements and personal goals best exemplify the commitment that Ethan Reynolds demonstrated in his education pursuit and his courage in overcoming adversity. The graduate also intends to enroll as a full-time student at Vincennes University, and preference will be given to students with Epilepsy, Seizure disorder, and/or Short Term Memory deficient and who are deserving of financial assistance.

Berneda Haines Ruddick & Everett Haines Scholarship

This scholarship was created by Berneda Haines Ruddick to provide scholarships for qualified students graduating from Jennings County High School, who attended and completed both the 5th and 6th grades at Hayden Elementary School and who are likely to succeed in their post-secondary studies.

Scipio Alumni Scholarship Fund

This scholarship was established by the Scipio Alumni Association to provide support to a student who is accepted into and attends an accredited two-four year public or private institution for higher education who attended Scipio Elementary School or Scipio High School.

Mary Louise Schonfeld Memorial Scholarship Fund

This scholarship was created in memory of Mary Louise Schonfeld, an avid Jennings County sports fan who rarely missed an opportunity to “cheer on” the Panthers. This Scholarship will be awarded annually to a Jennings County High School Senior who participated in Girls’ Sports.

Eric Berkshire Scholarship for the Arts

This scholarship was created in memory of Eric Berkshire and is awarded to a High School Student pursuing an education in music or the arts.

Robert “Bobby” Shepherd Scholarship

This fund was created in memory of Robert “Bobby” Shepherd by his family to provide scholarships to a graduating Jennings County High School senior who has been a member of the golf team for a period of four years. A second award will be given to a graduating Jennings County High School senior who plans to pursue a career in either conservation, law enforcement, or natural resource field of study.

Tod A. Sporleder Scholarship

This scholarship was created by the Jennings County 4-H Council in memory of Tod Sporleder to provide scholarships to a current year qualified Jennings County High School graduate that has participated in Jennings County 4-H programs or the Jennings County High School Band.

Team Spirit Scholarship

This fund was created to provide scholarships for a Jennings County High School senior who is the child or grandchild of a U. S .Veteran or who is a current member of the armed forces.

Paul Todorovich Family Memorial Scholarship

This Scholarship was established by his family to provide scholarships

to a Jennings County High School Graduate and is majoring in the field of education with the intent of becoming a teacher.

Jordyn E. Vance – St. Mary’s School Memorial Scholarship

This scholarship was created in memory of Jordyn Vance by her mother to provide scholarships for qualified students graduating from St. Mary’s School and Jennings County High School who are likely to succeed in post-secondary studies at a college, university, junior college, or technical or trade school.

Vernon High School Alumni Scholarship

This scholarship was created to provide scholarships for qualified students who are descendants of Vernon High School graduates.

Martha M. Vogel Memorial Scholarship

This fund was established in memory of Martha Vogel who died due to a tragic accident while a freshman at Purdue by her parents to provide scholarships for qualified students who attended 4 or more years at Hayden Elementary, and who are admitted for a college, university, junior college, technical or trade school.

John and Alice Wohrer Family Memorial Scholarship

This fund was created to provide support for a scholarship in memory and honor of the Wohrer family and for partial support of the Wohrer Cemetery, Spencer Township, Jennings County, Indiana.

Morgan Wright Memorial Scholarship

This Scholarship was established in memory of Morgan Wright who lost a battle with cancer at the age of 16. Because of her love for softball and nursing this scholarship will be awarded to a high school graduate of Jennings County High School who is pursuing a degree in Nursing or a Fast Pitch Athletic pursuing further education at a college or university.

Josiah D. Yeager Memorial Scholarship

This fund was created in memory of Josiah Yeager, who died in a tragic accident at age seven, by his parents to provide scholarships for qualified students graduating from Jennings County High School who are likely to succeed in their post-secondary

Mark McCammon Scholarship Fund

This scholarship was created to provide support to a Jennings County High School graduation who is an athlete and who has participated in track and/or cross country for two years, one season being in the senior year, with no Panther code violations and who has been accepted to an institution of higher learning.

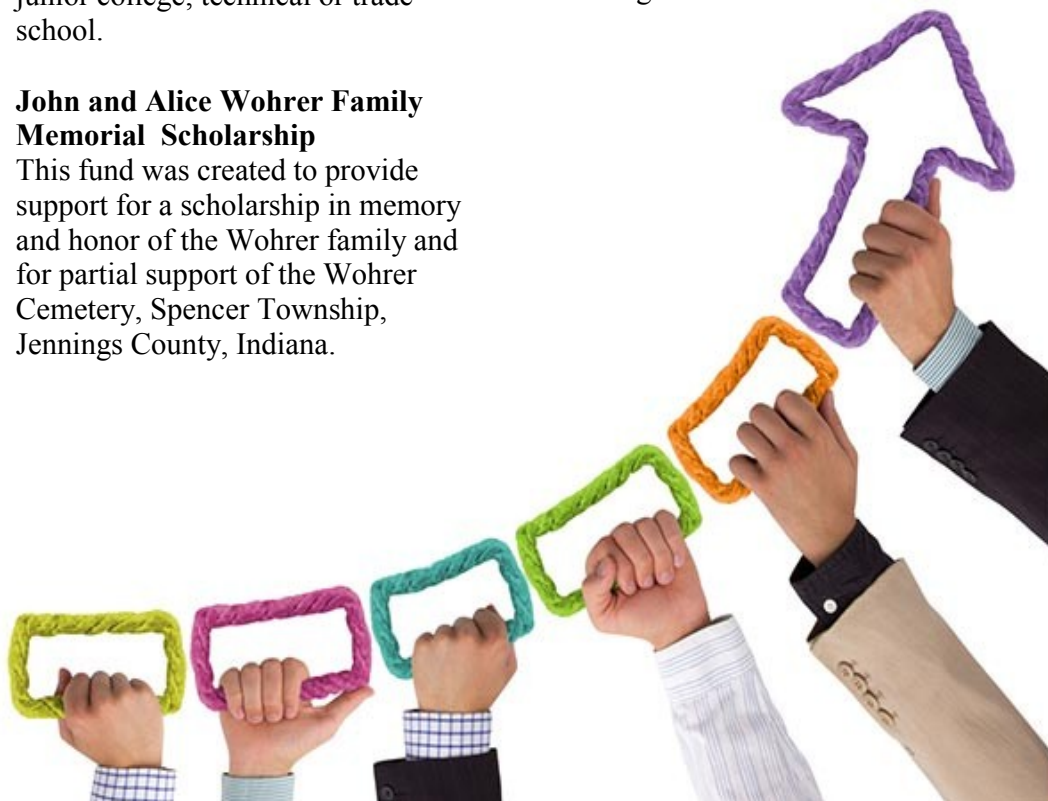

Jennings County Community Foundation Board of Directors



*Darlene
Bradshaw
President*



*Linda Erler
Vice President*



*Carolyn
Frey
Treasurer*



*Brenda
Habenicht
Secretary*



Bob Weeks



Jennifer Franklin



Bill Black



Dr. Bill Burnett



Greg Hicks



Teri Doran



Brian Sawyer



Dixie Tempest



Sandy Vance



Bill Dillon



Kathryn Johnson

staff



*Barb Shaw
Executive Director*



*Joanie Van Horn
Office Manager*



*Ruth Adrian
Program Manager*



*Taylor Shaw
Intern*



*Morgan Eberts
Intern*

Statements of Financial Standing



Assets

Cash and Cash Equivalents	\$80,991
Investments	\$3,262,645
Life Insurance Policy –Cash Surrender Value	\$5,255
Certificate of Deposits	\$128,152
Pledges Receivable	\$13,000
Contribution Receivable	
Beneficial interest in charitable lead annuity trust	\$145,580
Property and Equipment, Net	\$232,896
Investment in Real Estate	\$451,336

Total Assets **\$4,319,855**

Liabilities and Net Assets

Liabilities

Accrued Expenses and Scholarships Payable	\$4,294
Funds Held for Others	\$209,468
	\$213,762

Net Assets

Unrestricted	\$1,052,227
Temporarily Restricted	\$2,915,709
Permanently Restricted	\$138,157

Total Liabilities and Net Assets **\$4,319,855**

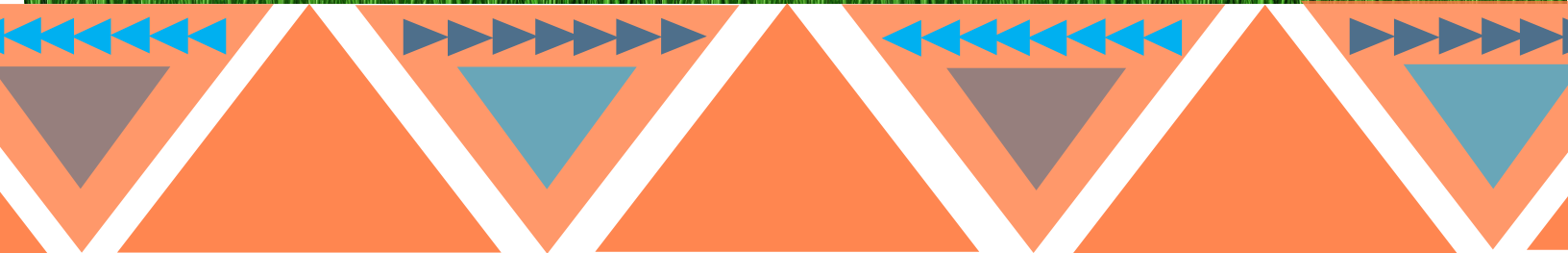
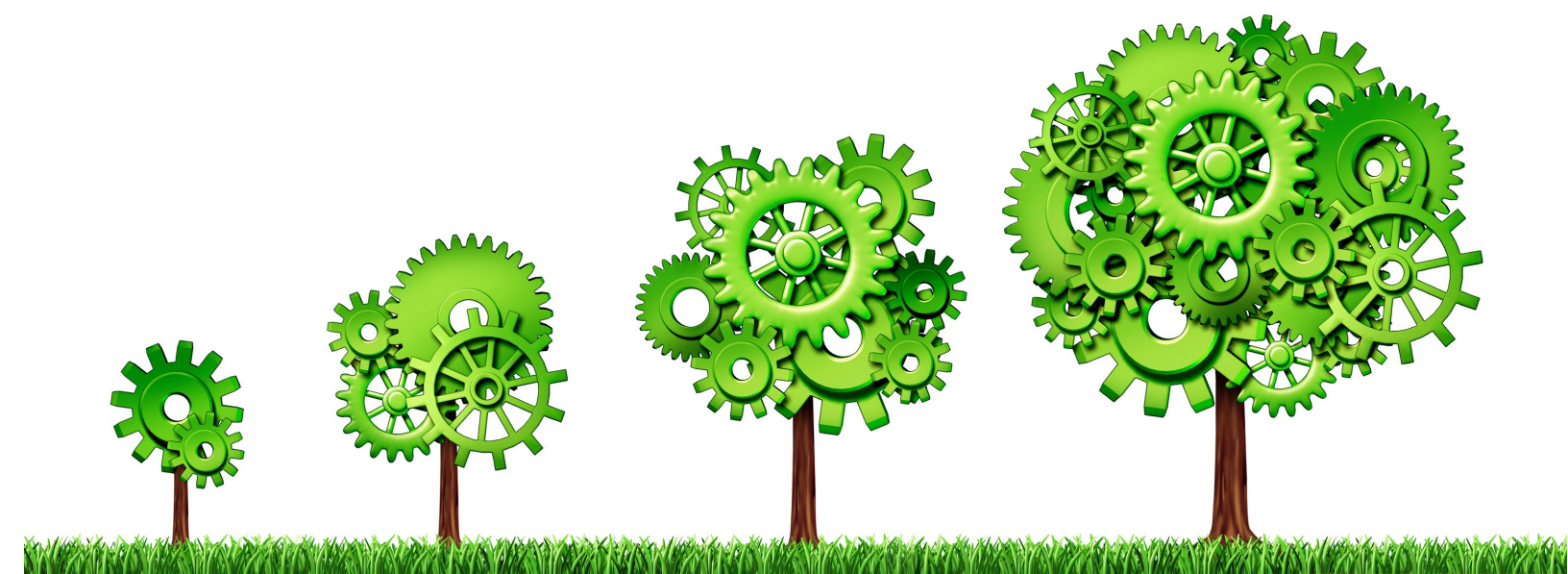

Jennings County Community Foundation

111 North State Street
North Vernon, IN 47265
(812)346-5553

www.jenningsfoundation.net

facebook.com/JenningsCountyCommunityFoundation

